

CASE STUDY

# Reducing Complex Hardware Weight & Setup Time

## PRODUCT

Prophet is a tactical Signals Intelligence/Electronic Warfare Support capability for the Brigade Combat Team and Expeditionary Military Intelligence Brigade.

## PROBLEM

Prophet was a complex hardware and software system with minimal visual cues to assist with setup and a lengthy 3,000 page user manual. The **heavy weight of the system and difficult setup** was hindering users in the field.

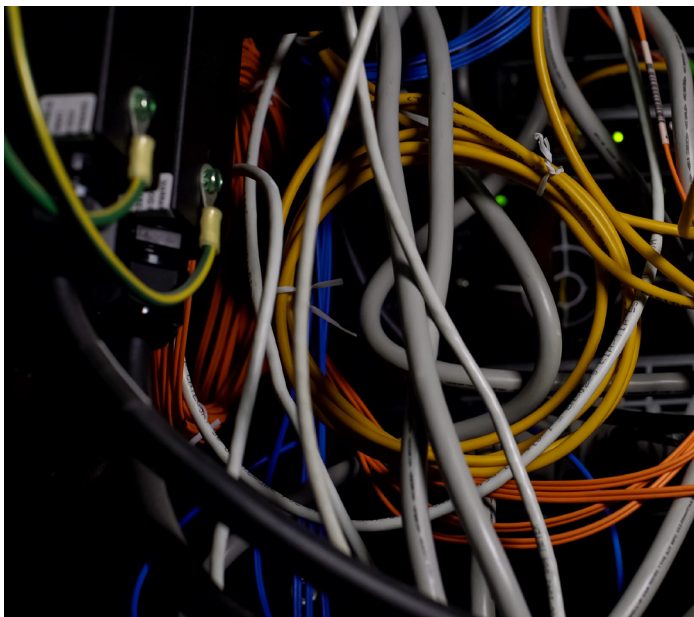

## SOLUTION

**Redesign the layout and functionality** of the transit case modules to reduce weight and user setup time.

## UNDERSTANDING THE USER

Comprehensive **user personas and scenarios** were developed to provide greater understanding of the current users in order to make recommendations for the redesign.

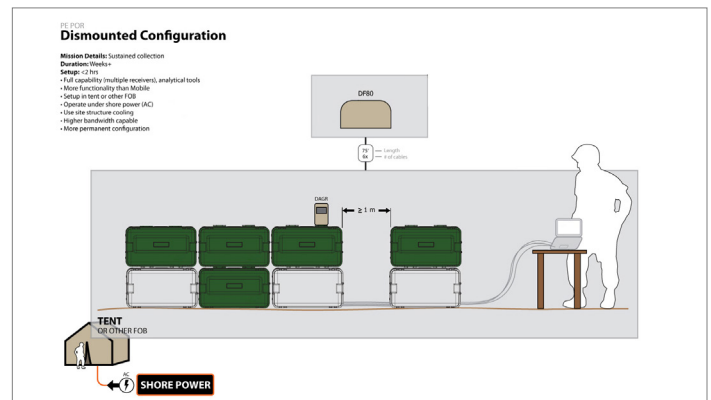

## DESIGNING SOLUTIONS

**Sketching and low-fidelity mock-ups** were used to understand and resolve problems before they were built into the final system.

## INTEGRATING FEEDBACK

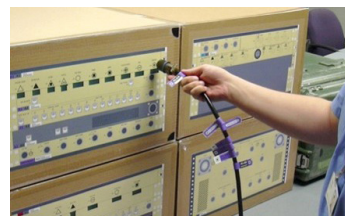

Problems were identified early by **user testing** low-fidelity mock-ups and **iterating on designs** to ensure the redesign was optimized for usability.

## IMPACT

Applying user understanding and feedback to the redesign of Prophet **reduced the weight of the transit cases by 53%** and **reduced the setup time by 56%**.